

DETAIL "A"
CHAMFER
SCALE=4:1

UNCONTROLLED DOCUMENT

IMPEDANCE (Z)			
Frequency	25 MHz	100 MHz	300 MHz
Nominal (REF)	135 Ω	250 Ω	400 Ω
Minimum	- Ω	200 Ω	- Ω

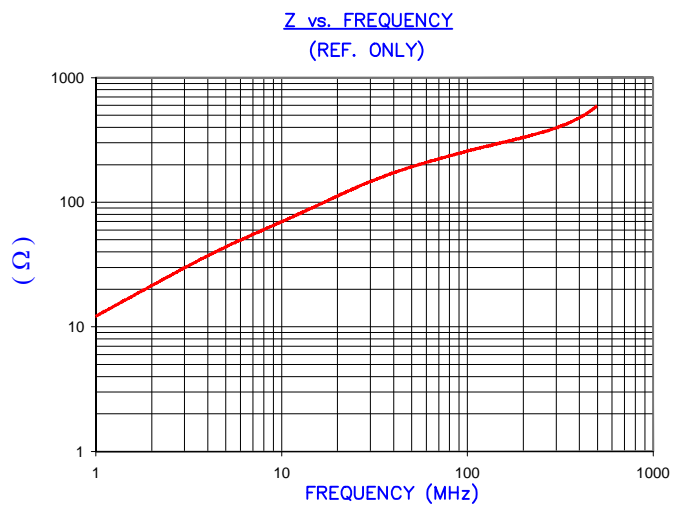

AGILENT E4991A Impedance/Material Analyzer
HP 16092A Test Fixture

NOTES: UNLESS OTHERWISE SPECIFIED

- PARTS MUST BE TUMBLED, BURNISHED OR DEBURRED TO REMOVE ALL BURRS AND SHARP EDGES.
- COSMETIC SPECIFICATION REFER TO WI-QA-038.

FERRITE CORE DIMENSIONS (SPEC): mm/inches

A	18.67 [.735]	± 0.36 [.014]
B	10.16 [.400]	± 0.20 [.008]
C	28.58 [1.125]	± 0.76 [.030]

WEIGHT/1000 27.14 kgs [59.83Lbs]

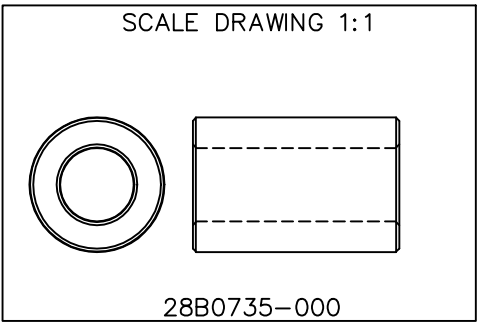

DIMENSIONS ARE IN mm [INCHES].				This print is the property of Laird Tech. and is loaned in confidence subject to return upon request and with the understanding that no copies shall be made without the written consent of Laird Tech. All rights to design or invention are reserved.																											
REV	DESCRIPTION	DATE	INT																												
H	UPDATE THE LOGO	05/13/15	QIU	<table border="1"> <tr> <td>PROJECT/PART NUMBER:</td> <td>REV</td> <td>PART TYPE:</td> <td>DRAWN BY:</td> </tr> <tr> <td>28B0735-000</td> <td>H</td> <td>FERRITE CNZ CORE</td> <td>DJB</td> </tr> <tr> <td>DATE:</td> <td>SCALE:</td> <td>MATERIAL:</td> <td></td> </tr> <tr> <td>07/03/90</td> <td>2:1</td> <td>FERRITE</td> <td></td> </tr> <tr> <td>CAD #</td> <td>TOOL #</td> <td></td> <td></td> </tr> <tr> <td>28B0735-000-H</td> <td>B0735</td> <td></td> <td></td> </tr> </table>				PROJECT/PART NUMBER:	REV	PART TYPE:	DRAWN BY:	28B0735-000	H	FERRITE CNZ CORE	DJB	DATE:	SCALE:	MATERIAL:		07/03/90	2:1	FERRITE		CAD #	TOOL #			28B0735-000-H	B0735		
PROJECT/PART NUMBER:	REV	PART TYPE:	DRAWN BY:																												
28B0735-000	H	FERRITE CNZ CORE	DJB																												
DATE:	SCALE:	MATERIAL:																													
07/03/90	2:1	FERRITE																													
CAD #	TOOL #																														
28B0735-000-H	B0735																														
G	UPDATED TEMPLATE	11/02/10	Jcai																												
F	UPDATE PRINT FORMAT																														
F	CHANGE NOTE # 1, CHG TEST FIXTURE	05/22/03	JRK																												
E	ADD NOTE #1, ADD kgs TO WEIGHT	05/01/02	JRK																												
D	ADD Z CURVE, UPDATE ELECT SPEC REM COATING SPEC CHG PART # TO -000	04/11/02	JRK																												
C	CHG P/N TO 28B0735-00* ADD COATING SPEC	03/19/99	I.S.																												
B	UPDATED P/N FOR NEW CATALOG	09/25/95	JBE																												
A	ORIGINAL DRAFT	07/03/90	DJB																												
REV	DESCRIPTION	DATE	INT																												